

FILED
GREENVILLE CO. S.C.

SEP 25 2 28 PM '84

DONNIE S. TANKERSLEY
R.M.C.

Magnetic

- KRAUS -

Note:

Each property owner is provided access to a public road by a private road of which each property owner has an undivided interest. The private access road will not be accepted and maintained as a public right of way until such time it meets minimum county standards.

There is a 5' drainage and utility easement on each side of all side and rear lot lines and a 10' drainage easement along natural drains.

MICROFILMED

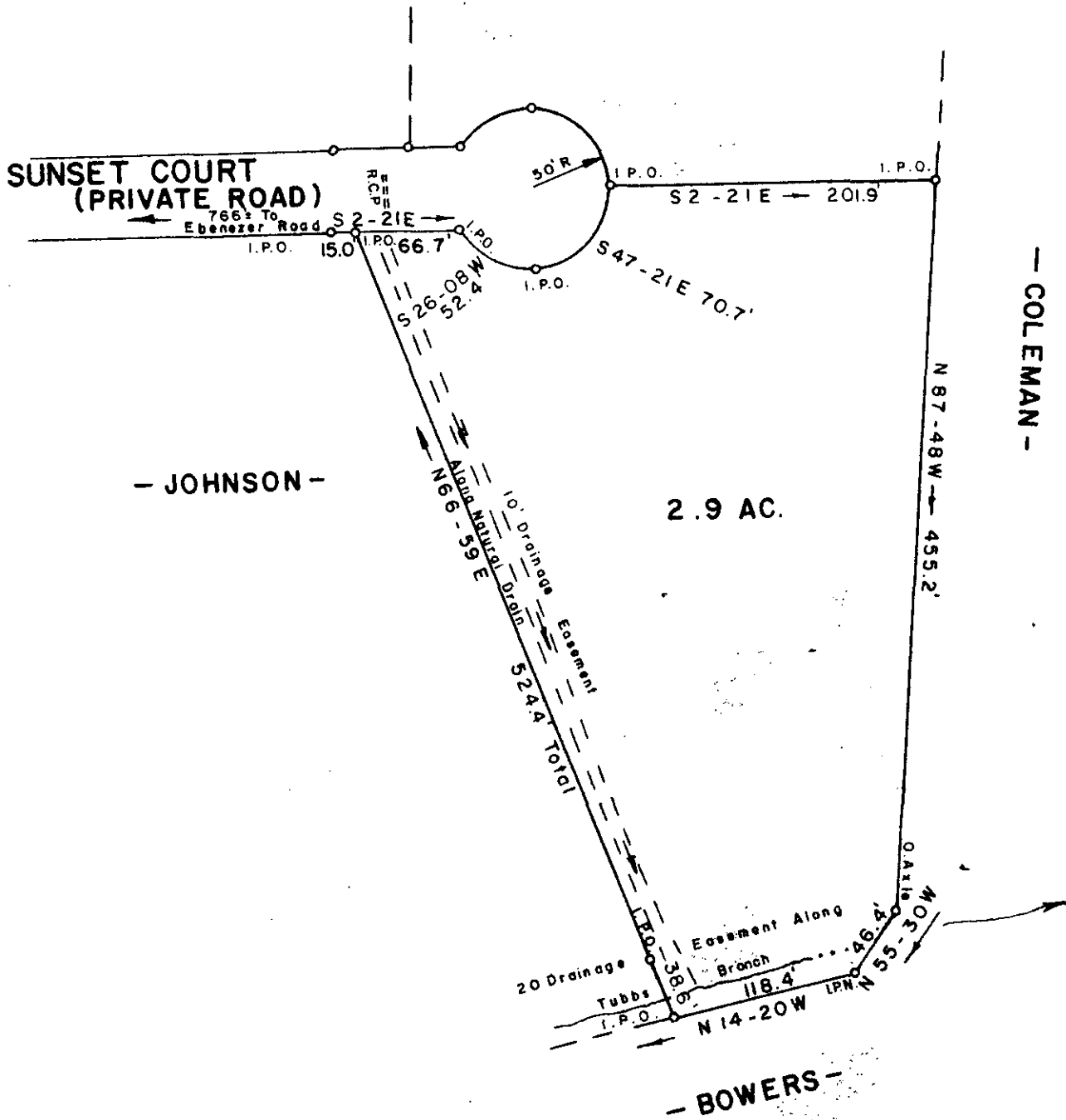

- JOHNSON -

2.9 AC.

- COLEMAN -

- BOWERS -

Note:

This Plat Compiled From Previous Surveys By Me.

SURVEY FOR

LEWIS D. STYLES

NEAR TRAVELERS REST SOUTH GREENVILLE COUNTY CAROLINA

SEPTEMBER 5, 1984

10-X-26

9377

I Hereby Certify That The Ratio Of Precision Of The Field Survey Is 1/5900 As Shown Hereon And The Area Was Determined By Computer.

Jeffery M. Plumblee
P.L.S. # 7681
SURVEYOR



Scale 1" = 100'

JEFFERY M. PLUMBLEE, INC.
LAND SURVEYING

P. O. BOX 788
TRAVELERS REST, S. C. 29690 (803) 834-4426

2 SE 25 84 1072

5.0001